

PRAYER IS PRIMARY
REQUESTS FROM OUR ALLIANCE FAMILY

URGENT PRAYER REQUEST Feb 10, 2020: **Please** continue to pray for those in parts of the world where the Wuhan coronavirus remains a threat. **Alliance** leaders have been carefully monitoring the situation with any international workers who may be in at-risk areas and are prepared to take any actions to keep them safe, including temporary relocation if necessary

ON GOING PRAYER CONCERNS

PC—Asia—teaching English, visiting & caring for prisoners
 (see missions bulletin board)

Pre-Christians you might know

Our church's pastor search

The Shack—Phase 2

Youth in our community

Leaders of The SHACK wise decisions & self care

Next Week's worship leader—Worship Team

☆ Guest wifi password: **beourquest**

PRAYER & PRAISE CHAIN
or INFORMATION HIGHWAY

Call or e-mail Irene Tate (568-2729 [7 ring to voice mail]) or
 (office@greybullcma.org)

MEALS TO HOME

Call Sue Bess (307-401-2797) to request a few meals for someone in need after sickness, hospitalization or a death.

Treasury Report

<u>General Fund Goal per month for 2020</u>	\$ 8,883.00
General Fund giving for Feb.	\$ 2,384.00
Balance needed	\$ -6,499.00
<u>GCF Faith Giving Goal for 2020</u>	\$ 12,480.00
GCF Giving for 2019	\$ 15,090.00
GCF Giving to date	\$ 1,475.00

We support The SHACK, Executive Dir. David Bottom & Program Dir. Jenn Patrick
 Call them at 765-2190 for schedules & ways you can pray & be involved.



Greybull Alliance Church

Living the Call together®
 MATTHEW 28:18-20

Broken jars who know Christ
 and make Him known

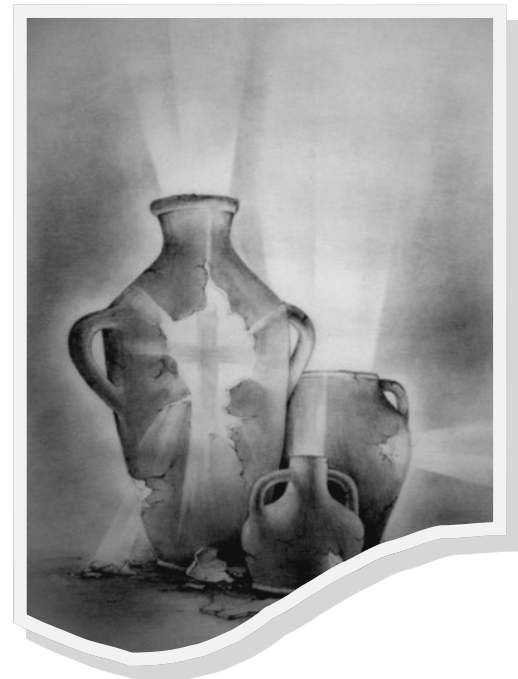

ELDERS

David Bottom 765-2169

John Tate 568-2729

831 N. 6th St.
Greybull, WY 82426

765-2415

www.greybullcma.org
office@greybullcma.org

