PRAYER IS PRIMARY
REQUESTS FROM OUR ALLIANCE FAMILY

Gabon: **P**ray for Bongolo Hospital workers amid a major public health care crisis. **P**ublic hospitals have stopped using the Gabonese government's health insurance program since April 16. **D**octors and staff in these hospitals have threatened to go on strike. **I**f this happens, Bongolo will be one of the few functioning health care facilities for the entire country. **T**he maternity ward already has more women than beds. **T**he health insurance program currently owes the hospital a large sum of money, much needed for the hospital's functioning, but which may now be unrecoverable..

ON GOING PRAYER CONCERNS

R.W.—Africa—school teacher for I.W.'s kids

Our Church

Persecuted churches around the world
The SHACK Phase 2
Our youth group & other community youth groups
Your **w**itness for **C**hrist:-building relationships, opportunities to share
Next Week's worship leader—Patrick Team

☆ Guest wifi password: beourguest

PRAYER & PRAISE CHAIN or INFORMATION HIGHWAY

Call or e-mail Irene Tate (568-2729 *[7 rings to voice mail])* or *(office@greybullcma.org)*

MEALS TO HOME

Call Sue Dellos (307-401-2797) to request a few meals for someone in need after sickness, hospitalization or a death.

Treasury Report

General Fund Goal per month for 2019	$	**8,737.00**
General Fund giving to date	$	7,239.00
Balance needed	$	-1,498.00
GCF Faith Giving Goal for 2019	$	**8,620.00**
GCF Giving for 2019 thru Mar.	$	4,315.00
GCF Giving for April to date	$	1,205.00

We support The SHACK, Executive Dir. David Bottom & Program Dir. Jenn Patrick
Call them at 765-2190 for schedules & ways you can pray & be involved.

Greybull Alliance Church

Living the Call together®
MATTHEW 28:18-20

Broken jars who know Christ
and make Him known

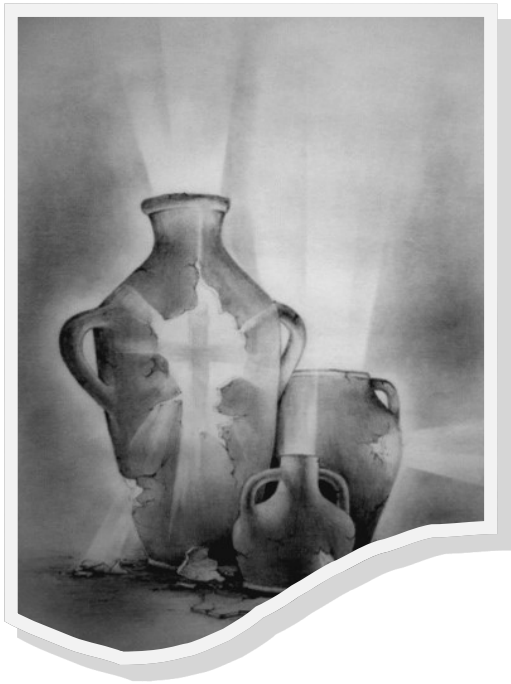

Pastor—Dave Havener
307-245-4750
dahave@greybullcma.org

831 N. Sixth St.
Greybull, WY 82426
765-2415
www.greybullcma.org
office@greybullcma.org

The Lord's Day May 5, 2019

We gather together to devote ourselves to Christian instruction, fellowship, worship and prayer. ***(Acts 2:42)***

Sunday School 9:15 AM

Biblical teaching and fellowship with classes for all ages.
Classes meet downstairs.

Worship Service 10:30 AM

Sermon "The Unseen—Known & Loved"

Psalm 139:1-18, 23-24

Nursery service is available for children 0-3 years old
Cubbies—3yrs – pre-K during whole service down stairs
Grades K—2 will be dismissed to Children's Church before the sermon

Youth Group 5:30 pm

Small Group Party 6 pm

This Week May 5-11, '19

Empowered by the Holy Spirit, we go through our week as ambassadors for Christ. ***(Acts 1:8 & 2 Cor. 5:20)***

Monday	10:00 am	Elder Meeting
Monday	6:30 pm	"Scripture Reading Mondays"/Madil home
Wednesday	Noon	Bulletin deadline

(Contact Irene Tate at office@greybullcma.org or 568-2729 [7 rings to leave a message] *)*

Friday	1-4 pm	Chess Club/all ages/church basement
Saturday	8 am	Men's Breakfast & "Love Your Church" Day
Saturday	7 pm	The SHACK Movie Night/call office for title

Sermons are now on the website—Go to www.greybullcma.org then click on worship service.

Coming Soon!

May	6&20	Elder Meeting/10 am
	11&25	Men's Breakfast
	11	Love Your Church Day/9 am/*aka church clean up day*
	12	Mother's Day
	15	MOPS/9am/BFBC
	19	High School Graduations
	19	Governing Board Meeting/5:30 pm
	27	Memorial Day
	28-June 2	Alliance Council 2019/Orlando, FL
June	**9-23**	**Great Commission Offering**
	15	Progressive Dinner and Men's Pie Bake Off
July	9-13	LIFE/Orlando, FL

Love Your Church Day is this Saturday, May 11th. This is when we all gather to "love on" our church property. We spring clean the inside and get the yard ready for Summer and Summer activities. Talk to Sean P. at 250-6335 about what needs to be attended to and what you need to bring for the day. The men will be cooking us breakfast at 8 am. Come when you can and for as long as you can. *We always have fun and what a great feeling at the end of the day!*

SAVE the DATE……

Progressive Dinner and Men's Pie Bake Off is June 15th.

Joel & Christine Henderson's local Wedding reception is June 15th, 2-5 pm. This is an RSVP reception, see the notices under their picture on the table in the foyer for info on how to RSVP.

Did You know: That one of our local boys has an article in the recent Serenity Pregnancy Resource Center newsletter? Check it out on the bulletin board at the back of the foyer. It's a great read, as is the other article in the newsletter.

Just So You Know…. Strategic Giving Opportunities

Goal for 2019……$9,000.00

The SHACK/Youth Center	$ 360.00
The A.M.I.G.O. Fund/Mexican pastors	147.02
East European/Crisis Pregnancy Shelter	25.00
Republic of Congo/Radio Ministry	100.00
Myanmar/Orphanage Building	0